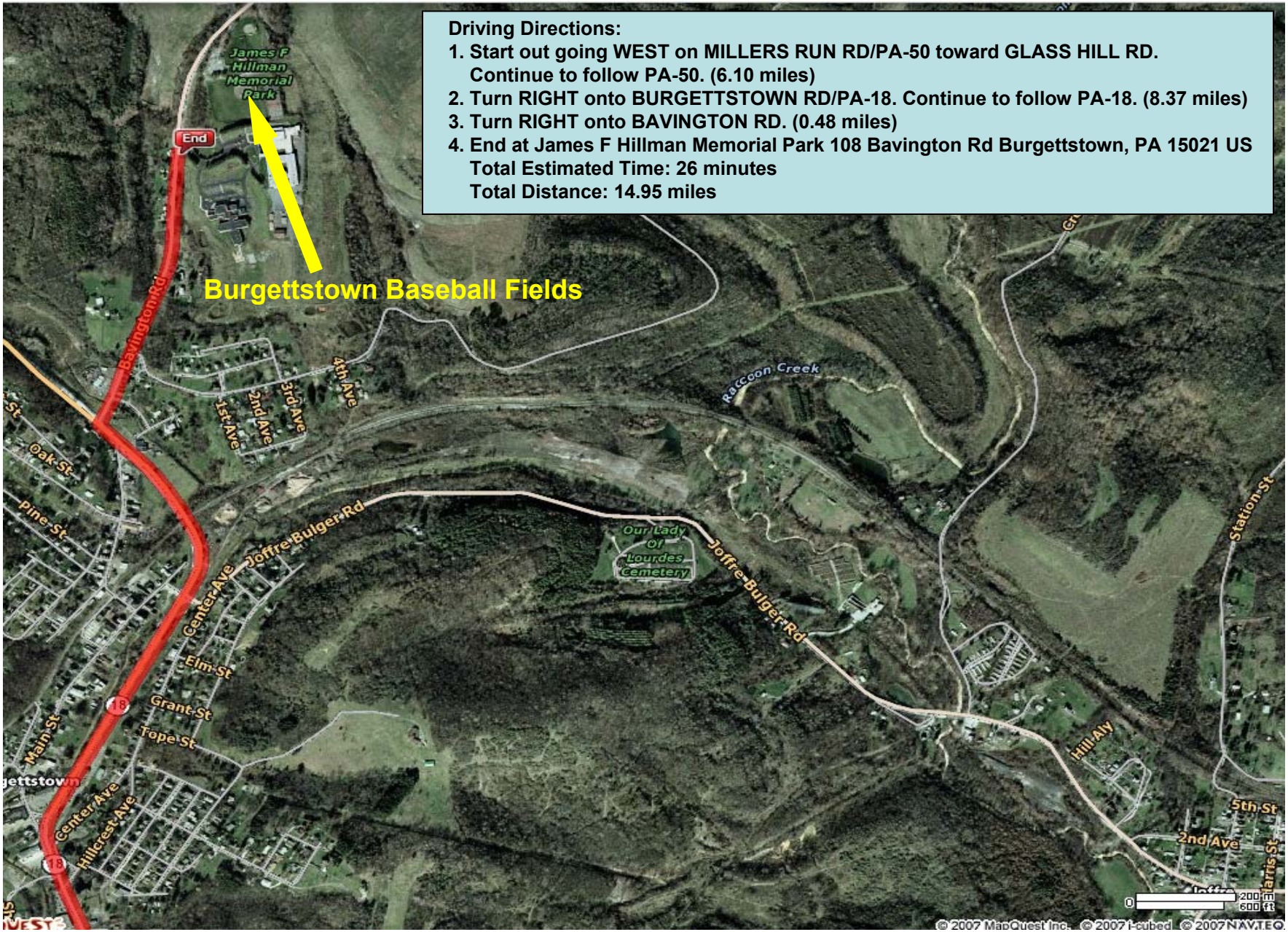Directions from Cecil to Burgettstown Baseball Complex (James F. Hillman Memorial Park)